

For sale | Flat

Pine Breeze

Jūrmala, Dzintari

Price

540000 €

2951 €/m²

Description

The PINE home CUBE is located next to the forest, at the end of the plot, respecting the existing natural landscape. On the North side of the territory, along the Avenue Dzintari, natural vegetation preserved and incorporated into the overall composition of the site. The house is located 100 metres from the sea. Massive and elongated horizontally, along the Avenue Dzintari, building residential buildings is in good agreement with the architectural composition of the city. Dynamics of construction volume achieved through lightweight construction using transparent boxes. Cubic proportions of the boxes, their rhythmic arrangement along the facades, form a symmetrical composition. Glass boxes to resemble a typical veranda of the resort of Jurmala and allow the owner to enjoy panoramic views in three directions. The plan of the building offers 15 residential apartments, connected with each other by a Central lobby in atrium style, which has an Elevator and an open staircase. In glass boxes and on the roof of the building there are terraces. In the lobby there is a place for the Concierge.



Area:	183 m ²
Rooms:	3
Floor:	3
Floors:	3
Parking:	near house
Front building:	yes
Lift:	yes
Nearby forest:	yes
Terrace:	yes
Near park:	yes
Without furniture:	yes
Studio type:	yes
Concierge:	yes

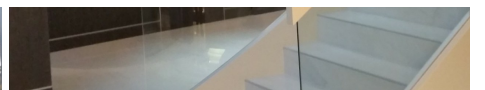
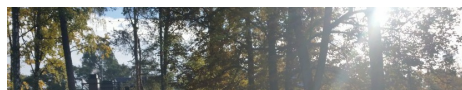
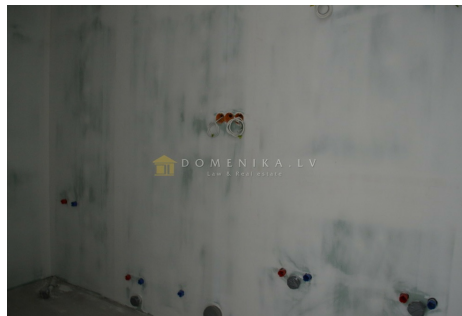

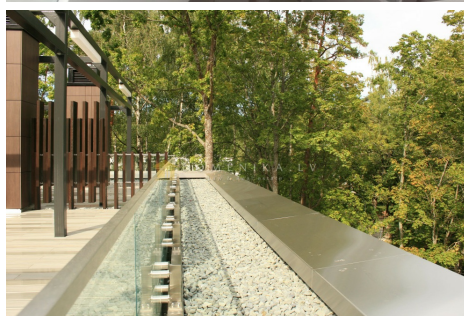
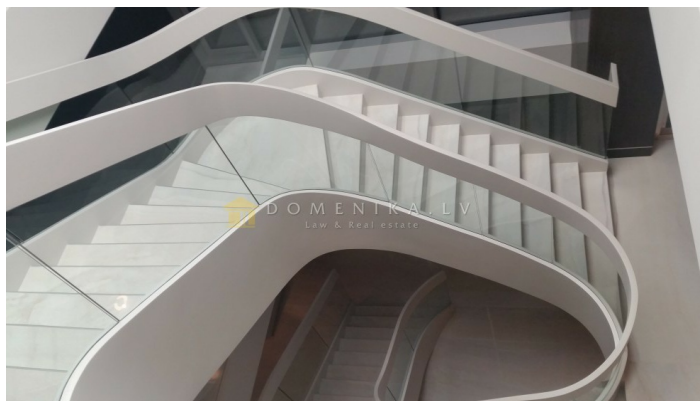
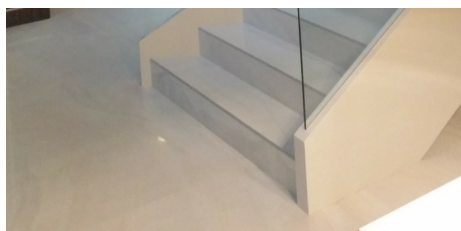

DOMENIKA.LV

Phone WhatsApp/Viber

+371 29118879

Phone office

+371 67336733

www.domenika.lv

dainis@domenika.lv

DOMENIKA LATVIA - Law & Real Estate

32 Kr.Barona Str., Riga, LV-1011